

HHIP – Western Desert Homelands Housing Upgrade
House 6 at M’Bungharra

COMPLETION REPORT



Service Provider	M & C Fior Constructions Pty Ltd trading as Bullant Building
Contact details	Sam van Jaarsveld 0499 410 554 sam@bullant.net admin@bullant.net
Australian Business Number (ABN)	28009650604
Contractor Accreditation Limited (CAL) Registration Number	A-31-12256-03-25
Community ID	102
Asset no.	6
Contact no.	
Completion date	2024/06/28

Project Summary – House 6

Bullant Building have completed the housing upgrade works to House 6 at M’Bungharra on behalf of the NT Territory, Families, Housing and Communities.

All works have been completed in accordance with the scope, and the final product has been delivered to the high standards expected by the NT Government.

The work commenced on April 5, 2024, and was completed on June 28, 2024, adhering to the four-week refurbishment timeframe for the house.

Bullant Building achieved a 32% indigenous employment rate on this project and a 100% Northern Territorian employment.

Bullant Building was engaged to deliver the following scope of works for House 6 at M’Bungharra Homelands under agreement WDH0004 for housing upgrades in the Western Desert Homelands region.

The completed scope of works includes:

Site establishment:

- Yard clean and cleared from all debris – stockpiled in fenced of area to be disposed at Papunya dump site
- Area was enclosed by the fence at the house with proper signage displayed to safeguard general public
- Isolation of power to house for cleaning entire house and reconnection of power after completion of works

Demolition

- Stripping and removal of all electrical fittings as per scope of works
- Removal and disposal off all windows, doors and fixtures as per scope of works
- Remove tiles throughout house were damaged and entire bathrooms
- Pressure clean entire house and scrub required areas

Bathroom

- Move shower rose higher
- Install new tap breaches in walls
- Waterproof wet areas
- Replace bath and retile area
- Install disabled fittings and shower seat
- Install new shower curtain rail and curtain
- Prep, tile and grout bathroom floors, shower walls and splash back
- Install 1 x new 820mm solid core door including hardware and lockset
- Install 1 x new obscure vented window with flyscreen
- Prepare and paint all surfaces (walls, ceilings, doors and frames)
- Install new electrical fittings including light fittings, switches, exhaust fan and electrical points as required
- Supply and install new plumbing fixtures and fittings including mixers, outlet, shower rose and waste grate
- Supply and install new stainless fixtures including soap dishes, shelf, basin and mirror as per scope of works

Water closet

- Prep, tile and grout water closet floors and splash back
- Install 1 x new 820mm solid core door including hardware and lockset
- Install 1 x new obscure vented window with flyscreen
- Prepare and paint all surfaces (walls, ceilings, doors and frames)
- Install new electrical fittings including light fittings and switches as required
- Supply and install new plumbing fixtures and fittings including cistern tap, outlet, toilet and waste grate

- Supply and install new stainless fixtures including toilet roll holder as per scope of works

Laundry

- Prep, tile and grout laundry floors and splash back
- Replace external door hardware, lockset and install new RP4 door seal
- Install 1 x new 820mm solid core door including hardware and lockset
- Fix cupboard shelves
- Prepare and paint all surfaces (walls, ceilings, doors and frames)
- Install new electrical fittings including light fittings, switches and electrical points as required
- Waterproof wet areas
- Supply and install new plumbing fixtures and fittings including mixers, outlet and waste grate
- Supply and install new stainless fixtures including soap dish, mirror and laundry trough as per scope of works

Bedroom 1,2,3 and 4

- Prep, tile and grout floors
- Install 1 x new 820mm solid core door including hardware and lockset
- Remove one existing window from each room and install combo window for A/C provisions
- Remove and service windows slider and replace flyscreen mesh for windows not replaced in bedrooms
- Prepare and paint all surfaces (walls, ceilings, doors and frames)
- Install and paint new pelmets
- Install new electrical fittings including light fittings, ceiling fans, switches and electrical points as required including new power point near window for A/C provision
- Install new stainless steel double door robe

Kitchen and pantry

- Prep, tile and grout floors and splash back
- Install 1 x new 820mm solid core door including hardware, RP4 door seals and lockset
- Remove and service windows slider and replace flyscreen mesh for windows not replaced in living room and kitchen
- Prepare and paint all surfaces (walls, ceilings, doors and frames)
- Install new stainless-steel kitchen
- Install new stainless-steel shelves and two drawer system
- Install new stainless-steel shelves in pantry
- Install and paint new pelmets
- Install new electrical fittings including light fittings, ceiling fans, exhaust fan, switches, smoke alarms, oven and electrical points as required including new power point near window for A/C provision.

Living area and hallway

- Prep, tile and grout hallway floors
- Replace and repair damaged tiles
- Install 2 x new 820mm solid core door including hardware, RP4 door seals and lockset
- Remove one existing window from living room and install combo window for A/C provisions
- Remove and service windows slider and replace flyscreen mesh for windows not replaced in living room and kitchen
- Frame up ventilation openings to rooms
- Prepare and paint all surfaces (walls, ceilings, doors and frames)
- Install and paint new pelmets
- Install new electrical fittings including light fittings, ceiling fans, exhaust fan, switches, smoke alarms, oven and electrical points as required including new power point near window for A/C provision.

External Areas and Works

- Construct new ramp from entrance door with handrails
- Construct new ramp to veranda
- Install new T-frame clothesline with cable strings including prep and paint
- Construct new concrete clothesline slab
- Construct new pathway to clothesline
- COC gas installation
- Install veranda post
- Test roof for leakages
- Service hot water unit
- Pressure-wash external of house including walls and floors
- Install new electrical fittings including light fittings, light switches and power point
- Install new garden tap with concrete splash pad

Handover

- Final internal and external builders clean
- Walk through with NT Government super intendent and test all electrical components
- Handover Documentation

Demobilisation

- Remove all builder's debris and waste and dispose at approved rubbish dump
- Final clean of area and yard
- Remove all builder's signage and fencing

Visual Progress

Before



After



Before



After



Before



After



Before



After



Before



After



Before

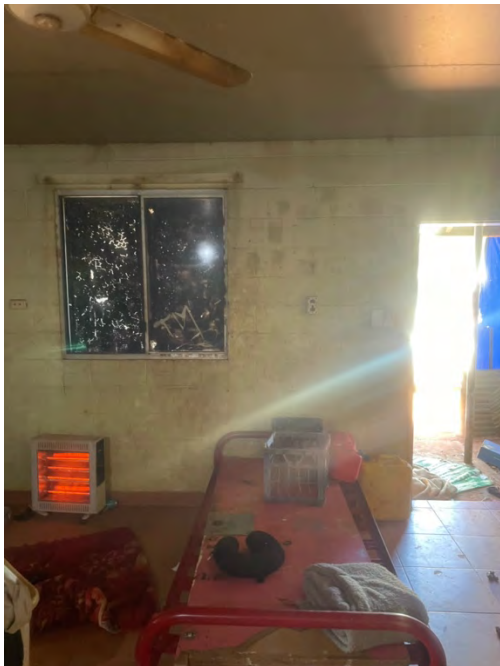

After



Before



After

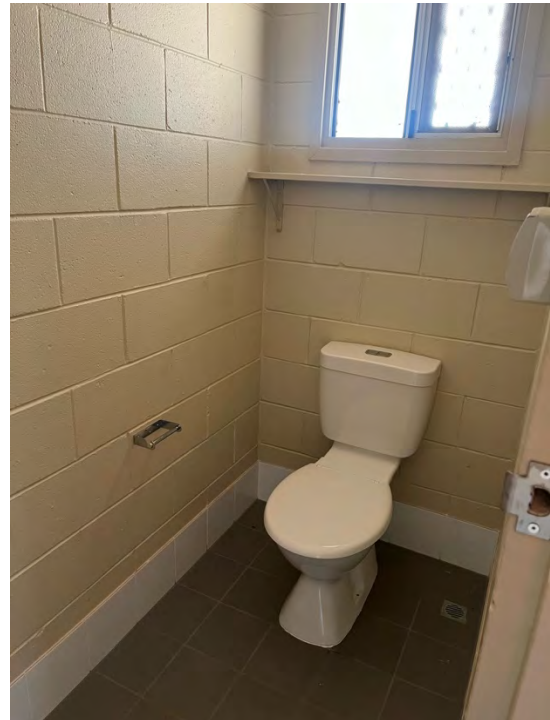

Before



After

