

HHIP – Mulga Bore and Angula Homelands Housing Upgrade  
House 17 at Mulga Bore

## COMPLETION REPORT



Service Provider	M & C Fior Constructions Pty Ltd trading as Bullant Building
Contact details	Sam van Jaarsveld 0499 410 554 <a href="mailto:sam@bullant.net">sam@bullant.net</a> <a href="mailto:admin@bullant.net">admin@bullant.net</a>
Australian Business Number (ABN)	28009650604
Contractor Accreditation Limited (CAL) Registration Number	A-31-12256-03-25
Community ID	118
Asset no.	17
Contact no.	MBAH0006
Completion date	2025/12/02

### **Project Summary – House 17**

Bullant Building have completed the housing upgrade works to House 17 at Mulga Bore on behalf of the NT Territory, Families, Housing and Communities.

All works have been completed in accordance with the scope, and the final product has been delivered to the high standards expected by the NT Government.

The work commenced on October 16, 2025, and was completed on December 2, 2025.

Bullant Building achieved a 21% indigenous employment rate on this project and a 100% Northern Territorian employment.

Bullant Building was engaged to deliver the following scope of works for House 17 at Mulga Bore Homelands under agreement MBAH0006 for housing upgrades in the Central Australian region.

The completed scope of works includes:

**Site establishment:**

- Yard clean and cleared from all debris – stockpiled in fenced of area to be disposed at Alice Springs dump site
- Area was enclosed by the fence at the house with proper signage displayed to safeguard public
- Isolation of power to house for cleaning entire house and reconnection of power after completion of works

**Demolition**

- Stripping and removal of all electrical fittings as per scope of works
- Removal and disposal off all windows, doors and fixtures as per scope of works
- Pressure clean entire house and scrub required areas
- Demolition of internal walls that are not safe

**Bathroom**

- Demolish and remove internal block wall
- Frame new walls, insulate and cover with panelrib
- New shower, install vanity and toilet
- Waterproof wet areas
- Prep, tile and grout bathroom floors, shower walls and splash back
- Install 1 x new 820mm solid core door including hardware, RP4 door seals, lockset and screen door
- Install 1 x new obscure vented window with flyscreen
- Prepare and paint all surfaces (walls, ceilings, doors and frames)
- Install new electrical fittings including light fittings, switches, exhaust fan and electrical points as required
- Supply and install new plumbing fixtures and fittings including mixers, outlet, shower rose and waste grate
- Supply and install new stainless fixtures including soap dishes and mirror as per scope of works

**Laundry**

- Prep, tile and grout laundry floors and splash back
- Replace external door hardware, lockset and install new RP4 door seal
- Install 1 x new 820mm solid core door including hardware and lockset
- Prepare and paint all surfaces (walls, ceilings, doors and frames)
- Install new electrical fittings including light fittings, switches and electrical points as required
- Waterproof wet areas
- Supply and install new plumbing fixtures and fittings including mixers, outlet and waste grate

- Supply and install new stainless fixtures including soap dish, mirror and laundry trough as per scope of works

#### **Bedroom 1, 2, 3 and 4**

- Demolish and remove all items to be replaced
- Install new 820mm solid core door including hardware and lockset
- Remove one existing window from each room and install combo window for A/C provisions and brackets
- Prepare and paint all surfaces (walls, ceilings, doors and frames)
- Install and paint new pelmets
- Install new electrical fittings including light fittings, wall fans, switches and electrical points as required including new power point near window for A/C provision
- Install new stainless steel double door robe with extra shelves

#### **Kitchen and living area**

- Repair ceiling area where there was opening
- Tile and grout splash back
- Install 1 x new 820mm solid core door including hardware, RP4 door seals and lockset
- Install new combo window for A/C provisions in living room and AC bracket
- Install new windows in living room and kitchen
- Prepare and paint all surfaces (walls, ceilings, doors and frames)
- Install new stainless-steel kitchen
- Install new stainless shelves and three drawer system
- Install new oven
- Install and paint new pelmets
- Install new electrical fittings including light fittings, ceiling fans, exhaust fan, switches, smoke alarms, oven and electrical points as required including new power point near window for A/C provision.

#### **External Areas and Works**

- Install new whirly bird
- Install new T-frame clothesline with cable strings including prep and paint
- Pressure-wash external of house including walls and floors
- Test roof for leakages
- Install new hot water unit
- Install new electrical fittings including light fittings, light switches and power point
- Install new garden tap with concrete splash pad
- Construct concrete slab for rainwater tank
- Install new 2000L water tank to collect rainwater from roof
- Install new septic tank

**Handover**

- Final internal and external builders clean
- Walk through with NT Government super intendent and test all electrical components
- Handover Documentation

**Demobilisation**

- Remove all builder's debris and waste and dispose at approved rubbish dump
- Final clean of area and yard
- Remove all builder's signage and fencing

## Visual Progress

Before



After



Before



After



MBAH0006 – Mulga Bore and Angula Housing Upgrade – House 17 – Mulga Bore

Before



After



Before

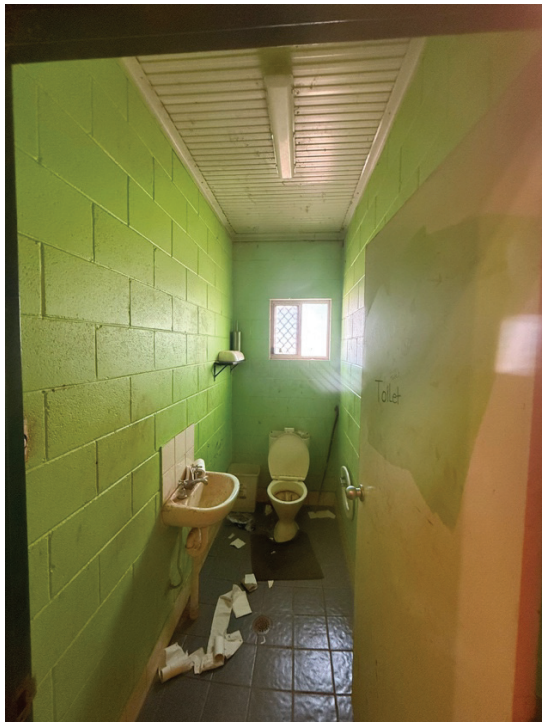

After



MBAH0006 – Mulga Bore and Angula Housing Upgrade – House 17 – Mulga Bore

Before



After

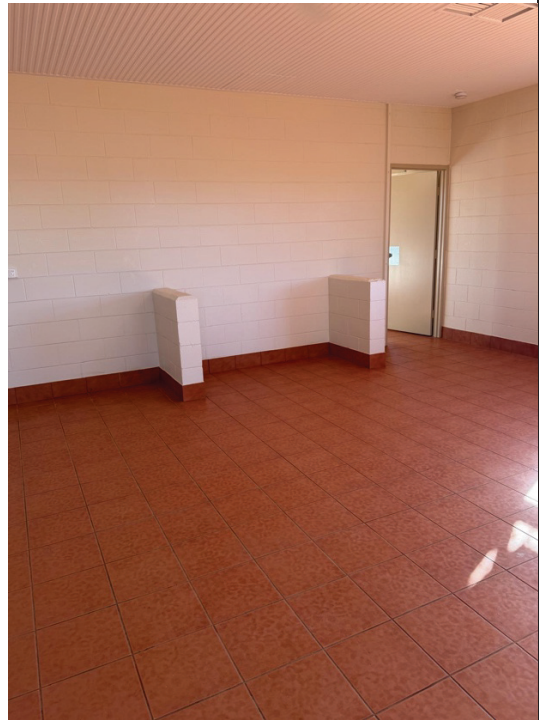

Before



After



Before:



After:

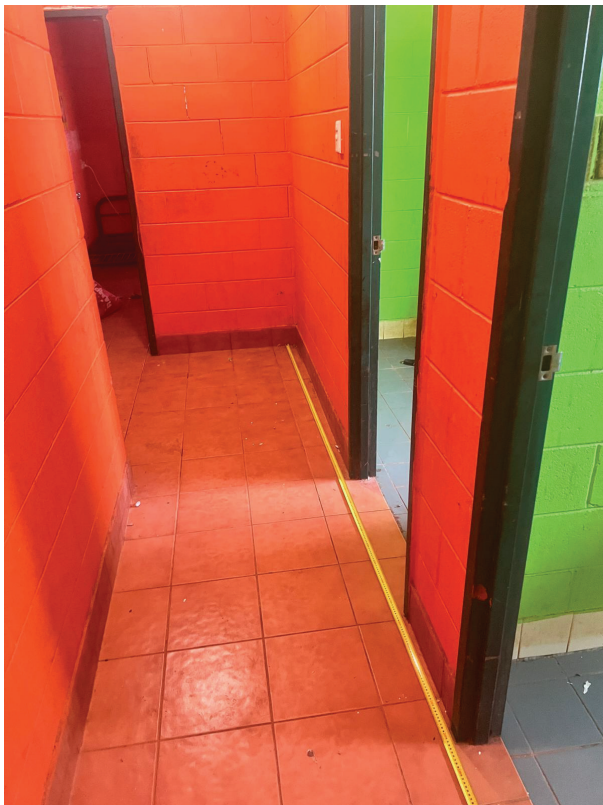

Before:



After:



Before:



After:

